

PART ROOF LEVEL SPRINKLER SYSTEM

- NOTES:
1. ⊗ DENOTES NEW 12.7 (1/2) 182C (380T) BRASS UPRIGHT SPRINKLER
  2. ⊗ DENOTES EXIST. 12.7 (1/2) 182C (380T) BRASS UPRIGHT SPRINKLER
  3. ⊗ DENOTES EXIST. 13.49 (1/2) 182C (380T) BRASS UPRIGHT SPRINKLER
  4. ⊗ DENOTES EXIST. 12.7 (1/2) BR. 32VC (155T) CHROME PLATED SPRINKLER TO REMAIN
  5. ⊗ DENOTES NEW 12.7 (1/2) 182C (380T) BRASS SIDEWALL COLUMN SPRINKLER SEE STRUCTURAL COLUMN PROTECTION DETAIL X ON DRAWING SP-5
  6. ⊗ DENOTES NEW 12.7 (1/2) 141C (288T) BRASS UPRIGHT SPRINKLER
  7. - - - - - DENOTES EXISTING PIPE TO REMAIN
  8. - - - - - DENOTES NEW SPRINKLER PIPE
  9. - - - - - DENOTES EXISTING PIPE
  10. - - - - - DENOTES NEW SPRINKLER PIPE
  11. - - - - - DENOTES EXISTING PIPE
  12. - - - - - DENOTES NEW SPRINKLER PIPE
  13. - - - - - DENOTES EXISTING PIPE
  14. - - - - - DENOTES NEW SPRINKLER PIPE
  15. - - - - - DENOTES EXISTING PIPE
  16. - - - - - DENOTES NEW SPRINKLER PIPE
  17. - - - - - DENOTES EXISTING PIPE
  18. - - - - - DENOTES NEW SPRINKLER PIPE
  19. - - - - - DENOTES EXISTING PIPE
  20. - - - - - DENOTES NEW SPRINKLER PIPE
  21. - - - - - DENOTES EXISTING PIPE
  22. - - - - - DENOTES NEW SPRINKLER PIPE
  23. - - - - - DENOTES EXISTING PIPE
  24. - - - - - DENOTES NEW SPRINKLER PIPE
  25. - - - - - DENOTES EXISTING PIPE
  26. - - - - - DENOTES NEW SPRINKLER PIPE
  27. - - - - - DENOTES EXISTING PIPE
  28. - - - - - DENOTES NEW SPRINKLER PIPE
  29. - - - - - DENOTES EXISTING PIPE
  30. - - - - - DENOTES NEW SPRINKLER PIPE
  31. - - - - - DENOTES EXISTING PIPE
  32. - - - - - DENOTES NEW SPRINKLER PIPE
  33. - - - - - DENOTES EXISTING PIPE
  34. - - - - - DENOTES NEW SPRINKLER PIPE
  35. - - - - - DENOTES EXISTING PIPE
  36. - - - - - DENOTES NEW SPRINKLER PIPE
  37. - - - - - DENOTES EXISTING PIPE
  38. - - - - - DENOTES NEW SPRINKLER PIPE
  39. - - - - - DENOTES EXISTING PIPE
  40. - - - - - DENOTES NEW SPRINKLER PIPE
  41. - - - - - DENOTES EXISTING PIPE
  42. - - - - - DENOTES NEW SPRINKLER PIPE
  43. - - - - - DENOTES EXISTING PIPE
  44. - - - - - DENOTES NEW SPRINKLER PIPE
  45. - - - - - DENOTES EXISTING PIPE
  46. - - - - - DENOTES NEW SPRINKLER PIPE
  47. - - - - - DENOTES EXISTING PIPE
  48. - - - - - DENOTES NEW SPRINKLER PIPE
  49. - - - - - DENOTES EXISTING PIPE
  50. - - - - - DENOTES NEW SPRINKLER PIPE

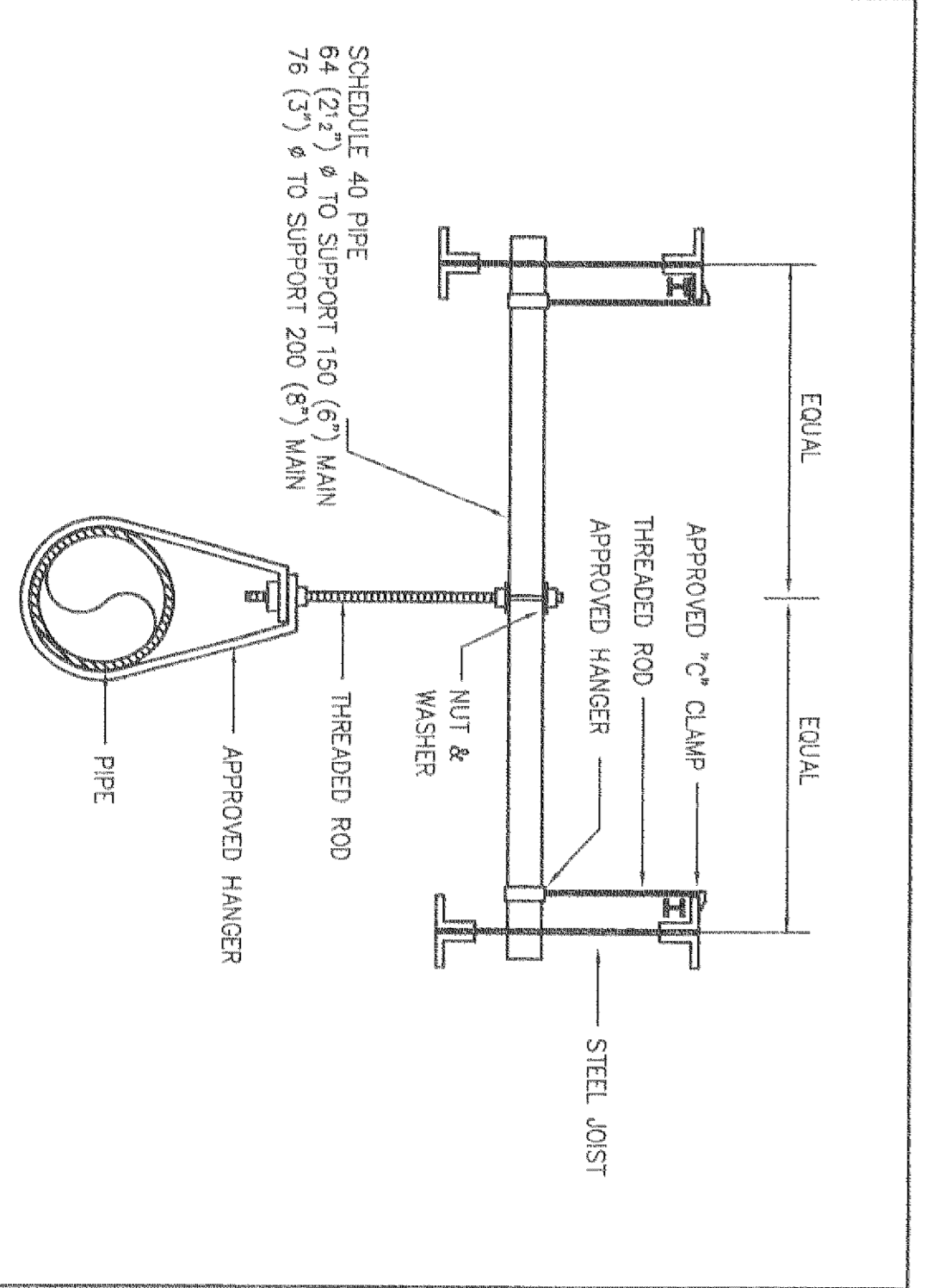

TRAPEZE HANGER DETAIL

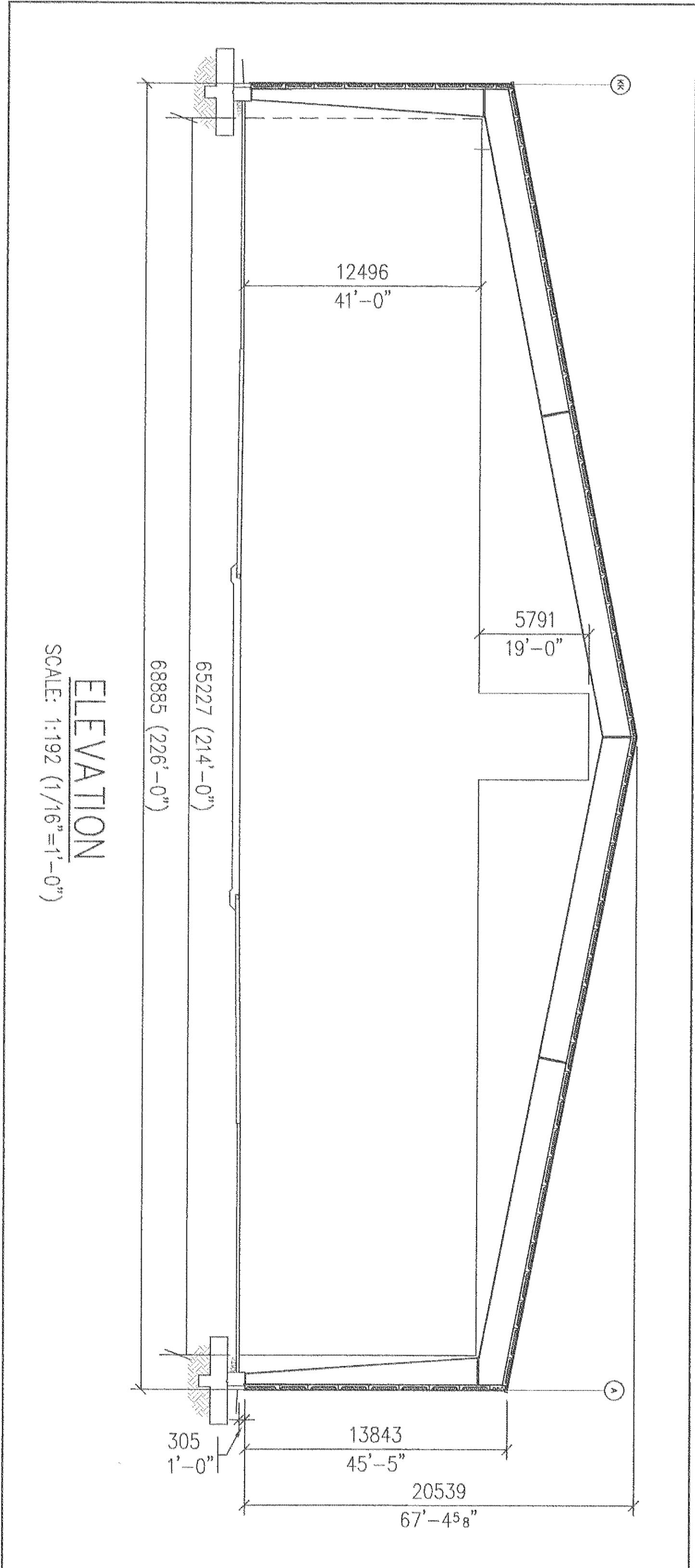

ELEVATION

SCALE: 1:192 (1/16"=1'-0")

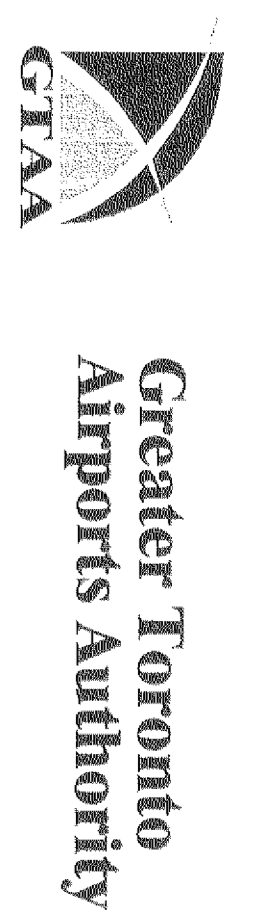

Technical Data Centre

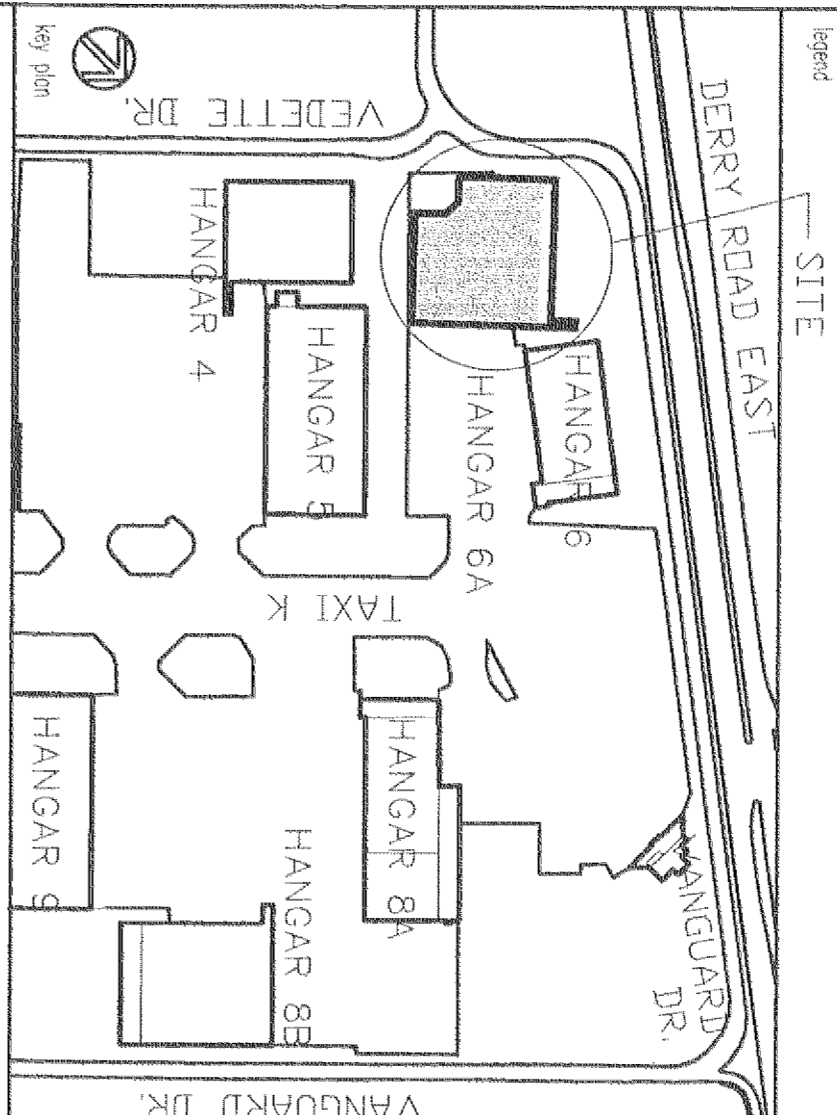
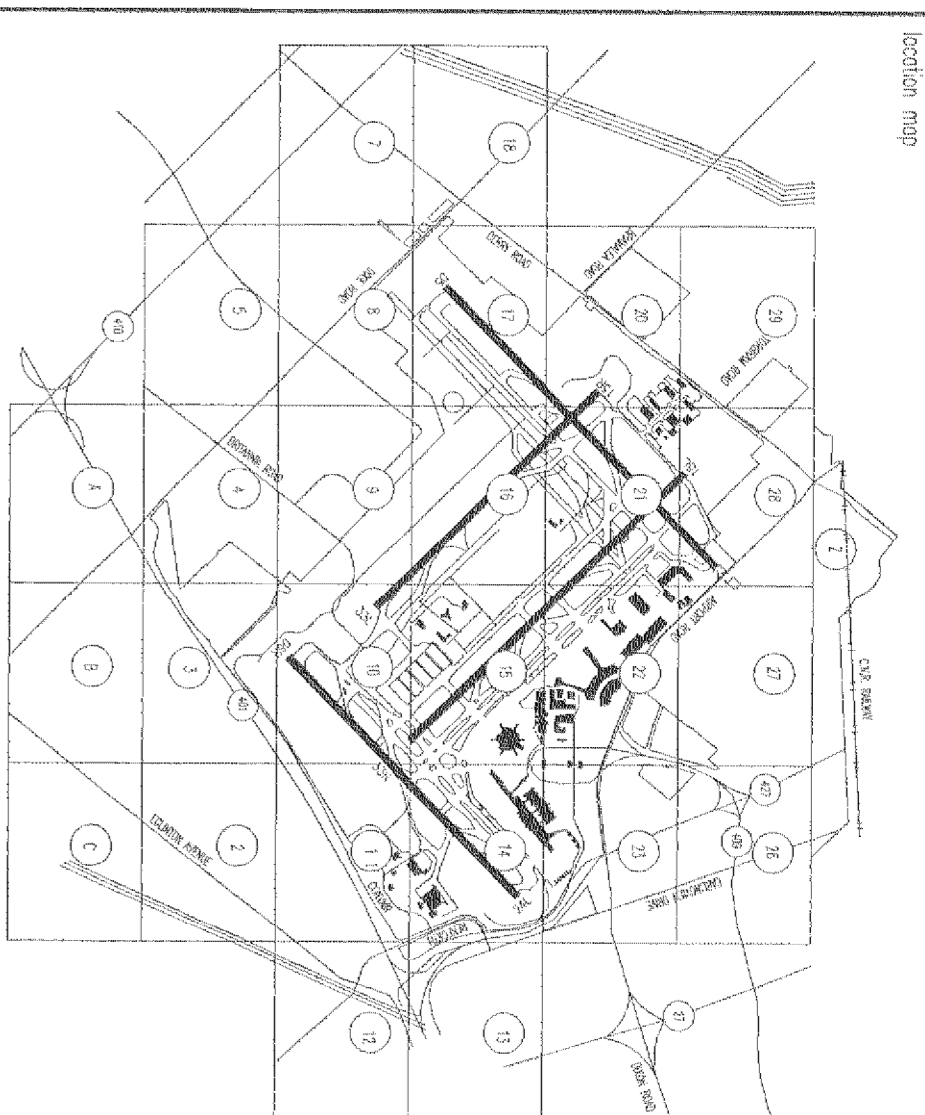

NO.	BY	DATE	DESCRIPTION
1	J.W.	NOV 1/04	ISSUED FOR CONSTRUCTION
2	J.W.	NOV 1/04	ISSUED FOR REVIEW
3	J.W.	NOV 1/04	ISSUED FOR REVIEW

**ALLIANCE CONSTRUCTION GROUP**

5945 AIRPORT ROAD, SUITE #177, MISSISSAUGA, ONTARIO

**novus**  
Fire Protection Consulting Ltd.

110 Woodbine Avenue, Unit 48, Toronto, Ontario M1S 1S8  
Tel: 416-490-2500 www.novusfire.com Fax: 416-490-2528

TORONTO PEARSON INTERNATIONAL AIRPORT  
SKY SERVICE AIRLINES HANGAR PUMP STATION AND RESERVOIR

PART ROOF LEVEL SPRINKLER SYSTEM

1:128 (3/32" = 1'-0")

Drawn by	J.W.	Checked by	D.A.	Approved by	D.A.	Date	AUG. 4/04
Scale	1:128 (3/32" = 1'-0")	Project No.	04-085	Revision	SP-2	Date	AUGUST 2004